附件一
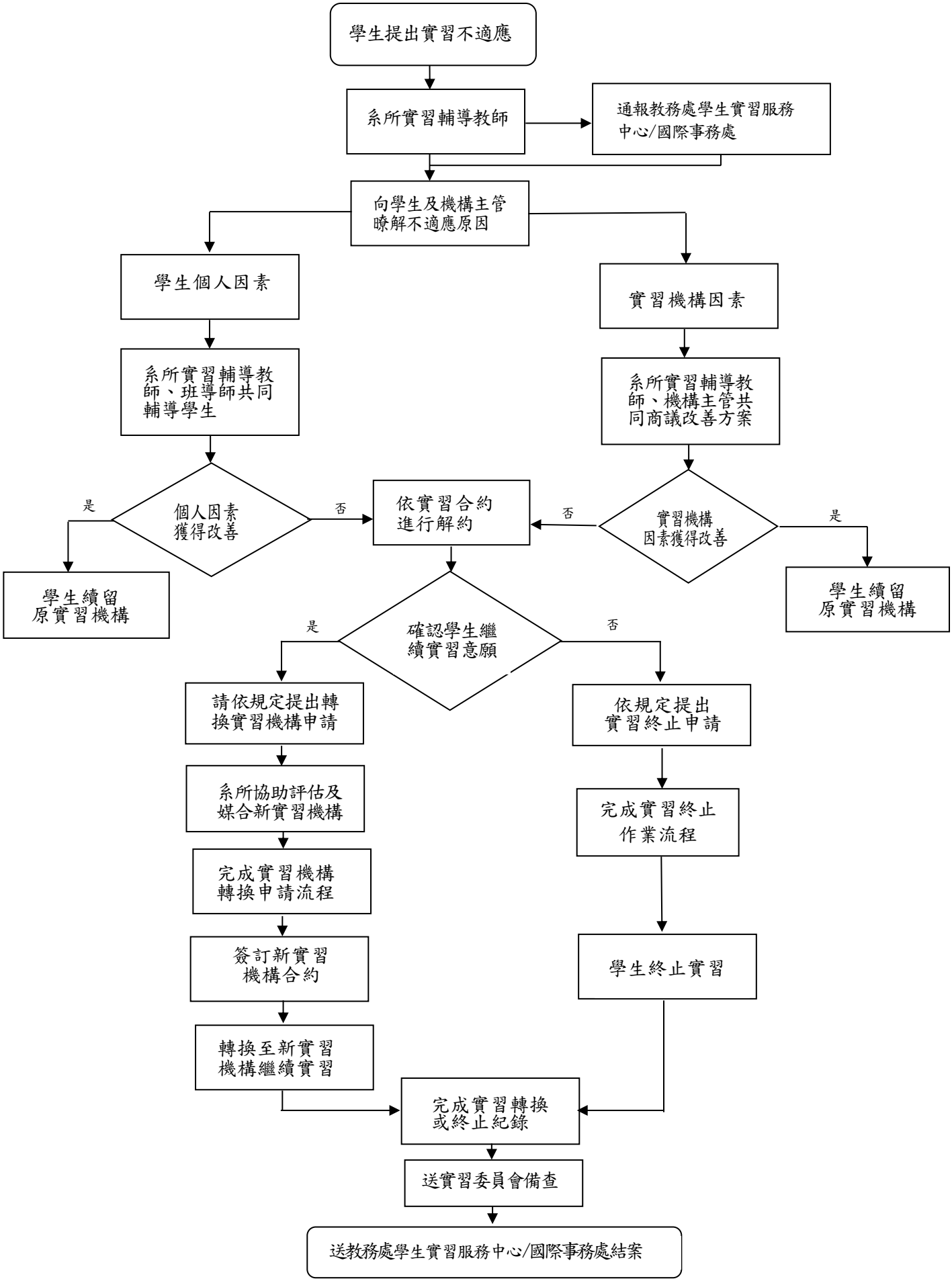
明新學校財團法人明新科技大學校外實習不適應輔導與轉換之作業流程